

**LEVEL 4 GUEST ROOMS 429, 431, 433  
LARGE SCALE PLUMBING FLOOR PLANS**

SCALE: 1/4" = 1'-0"

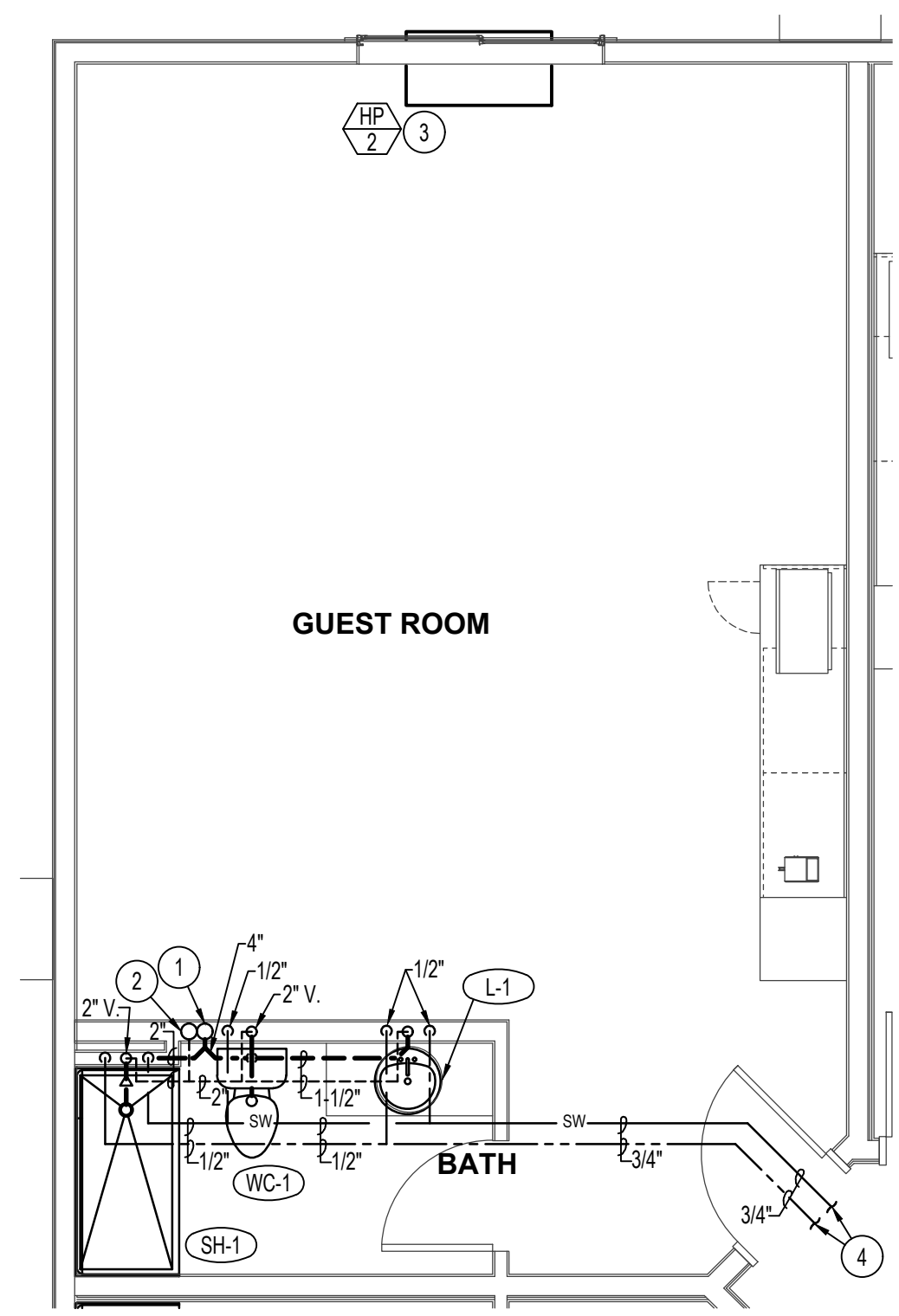

**LARGE SCALE PLUMBING FLOOR PLAN  
TYP. OF ROOMS 301, 302, 401, 402**

SCALE: 1/4" = 1'-0"

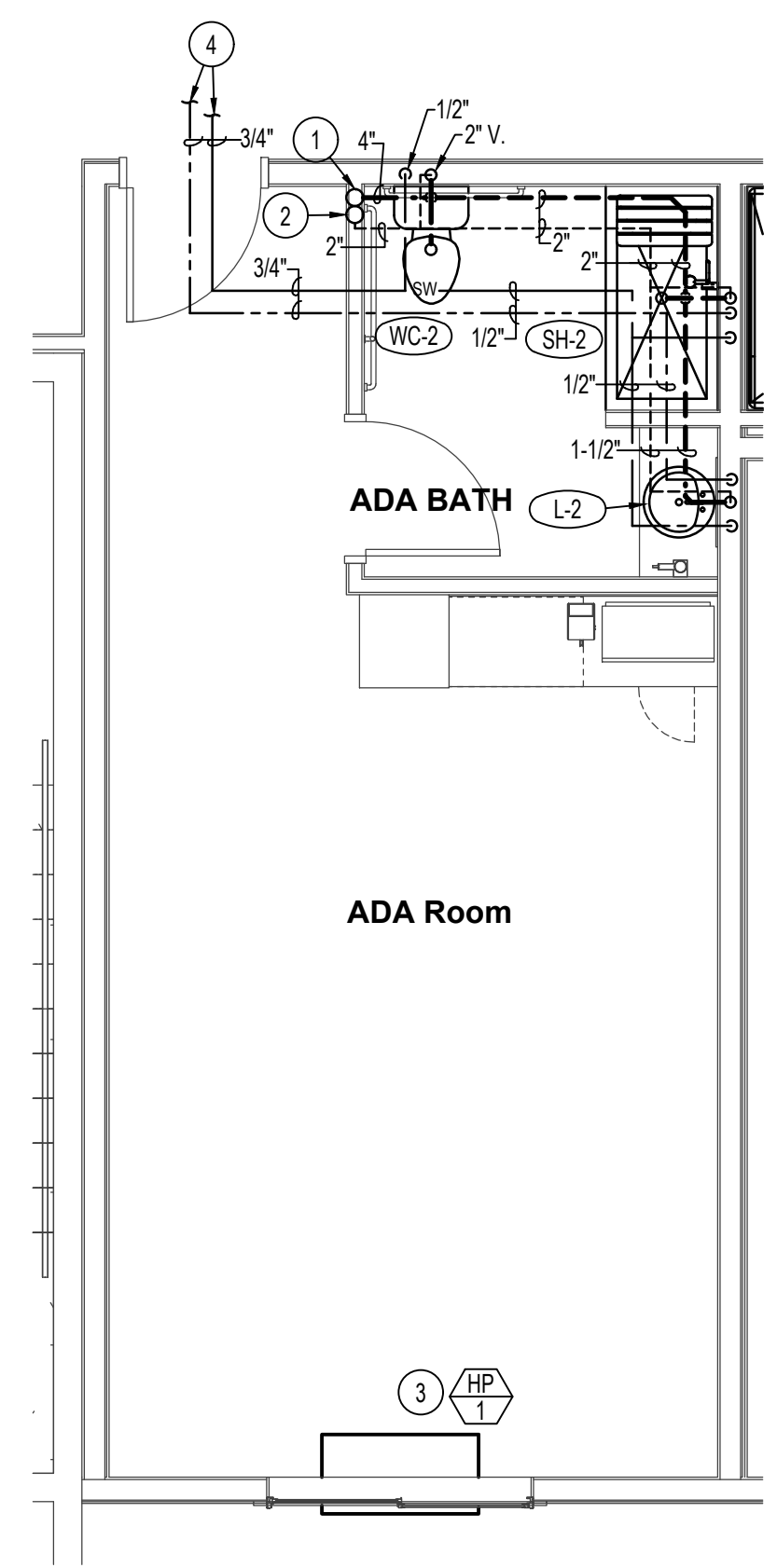
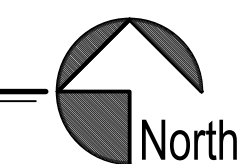

**LARGE SCALE PLUMBING FLOOR PLAN  
TYP. OF ADA ROOMS 202, 307, 308, 407, 408**

SCALE: 1/4" = 1'-0"



**NOTE:**  
PLUMBING CONTRACTOR TO INSTALL P-TRAP FOR ALL GUEST ROOM LAVATORIES IN WALL IN ACCESS PANEL. P-TRAP TO BE INSTALLED PARALLEL WITH WALL TO BE FULLY CONCEALED.

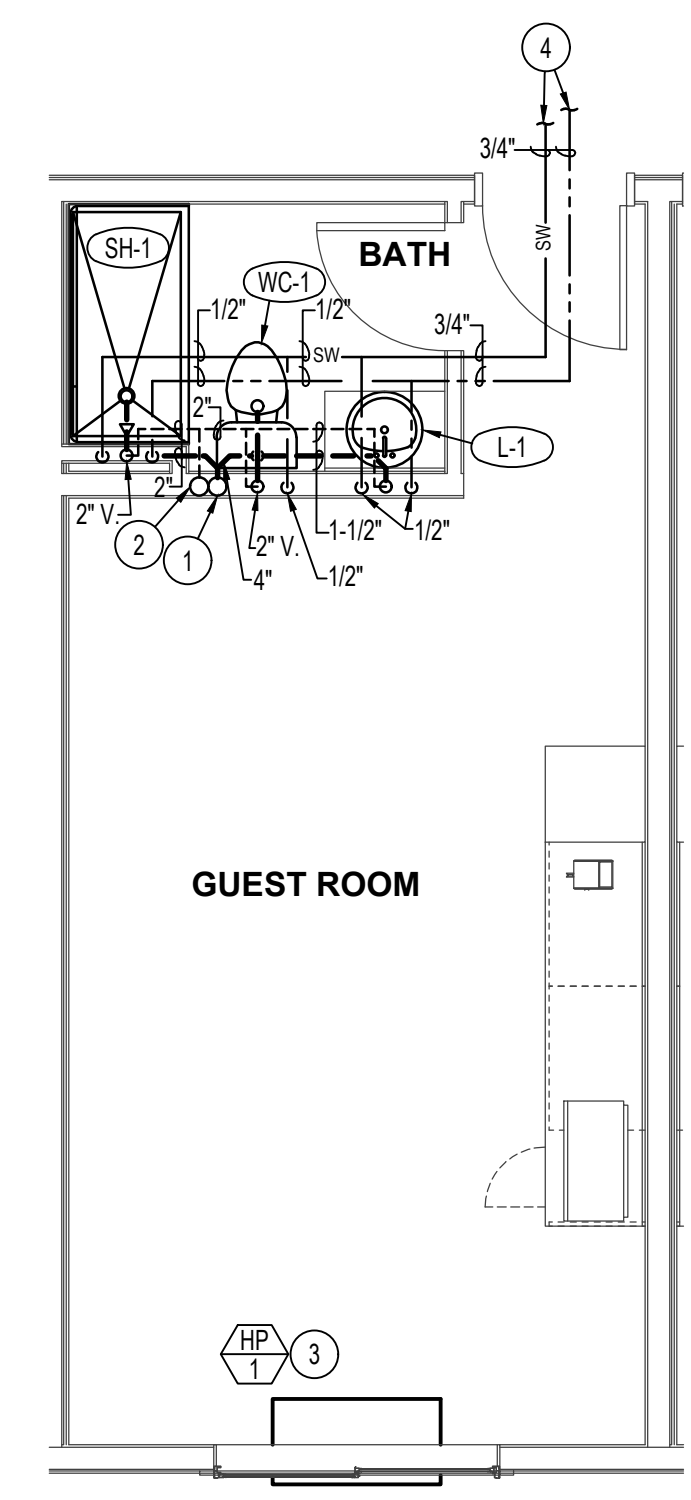

**TYPICAL GUEST ROOM  
LARGE SCALE PLUMBING FLOOR PLAN**

SCALE: 1/4" = 1'-0"

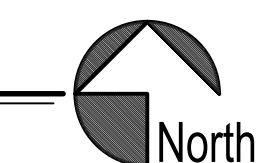

**PLAN NOTES:**

- 1 4" WASTE STACK SERVING ALL LEVELS.
- 2 4" VENT STACK SERVING ALL LEVELS.
- 3 SEE SHEETS P1-1 THRU P1-4 FOR CONDENSATE DRAIN PIPING SERVING GUEST ROOM HEAT PUMPS.
- 4 SEE PLUMBING FLOOR PLANS ON SHEETS P1-1 THRU P1-4 FOR CONTINUATION OF 3/4" HOT AND COLD WATER PIPING AND SHUT-OFF VALVES SERVING EACH GUEST ROOM.
- 5 RUN 1/2" HW AND 1/2" COLD SOFT WATER BELOW FLOOR OF 4TH LEVEL TO SERVE TUB ON EXTERIOR WALL. DO NOT RUN WATER PIPING IN EXTERIOR WALL.

DATE: 05.06.22

DATE: \_\_\_\_\_

A NEW HOTEL:  
HOTEL  
TWIN FALLS, ID.  
LARGE SCALE PLUMBING PLANS

**Laughlin Ricks Architecture**  
—architecture/planning—  
134 3RD AVE. E. \* Twin Falls, Idaho 83301  
(208) 736-8050 Fax: (208) 733-0950

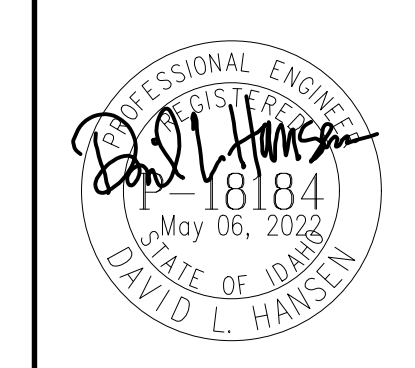

**Engineered Systems Associates**  
1355 EAST CENTER  
POCATELLO, IDAHO 83201  
PHONE: (208) 233-0501  
FAX: (208) 233-0529  
EMAIL: esa@engsystems.com  
ESA JOB NUMBER: 22017

DATE: 5/06/2022  
DR: \_\_\_\_\_  
DWG: \_\_\_\_\_  
Checked: \_\_\_\_\_

**P2-0**