

**A TRAP PRIMER DETAIL**  
NO SCALE

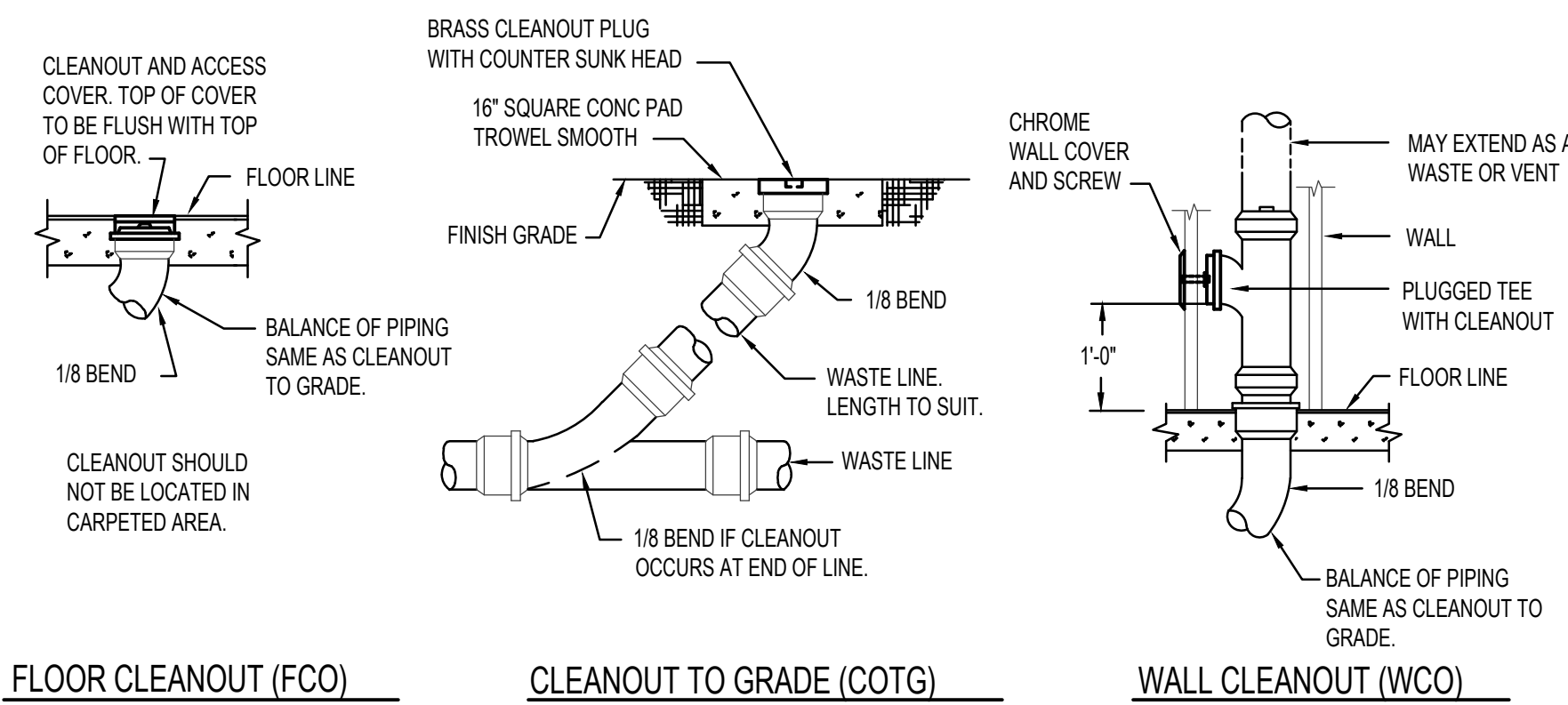

**B CLEAN OUT DETAILS**  
NO SCALE

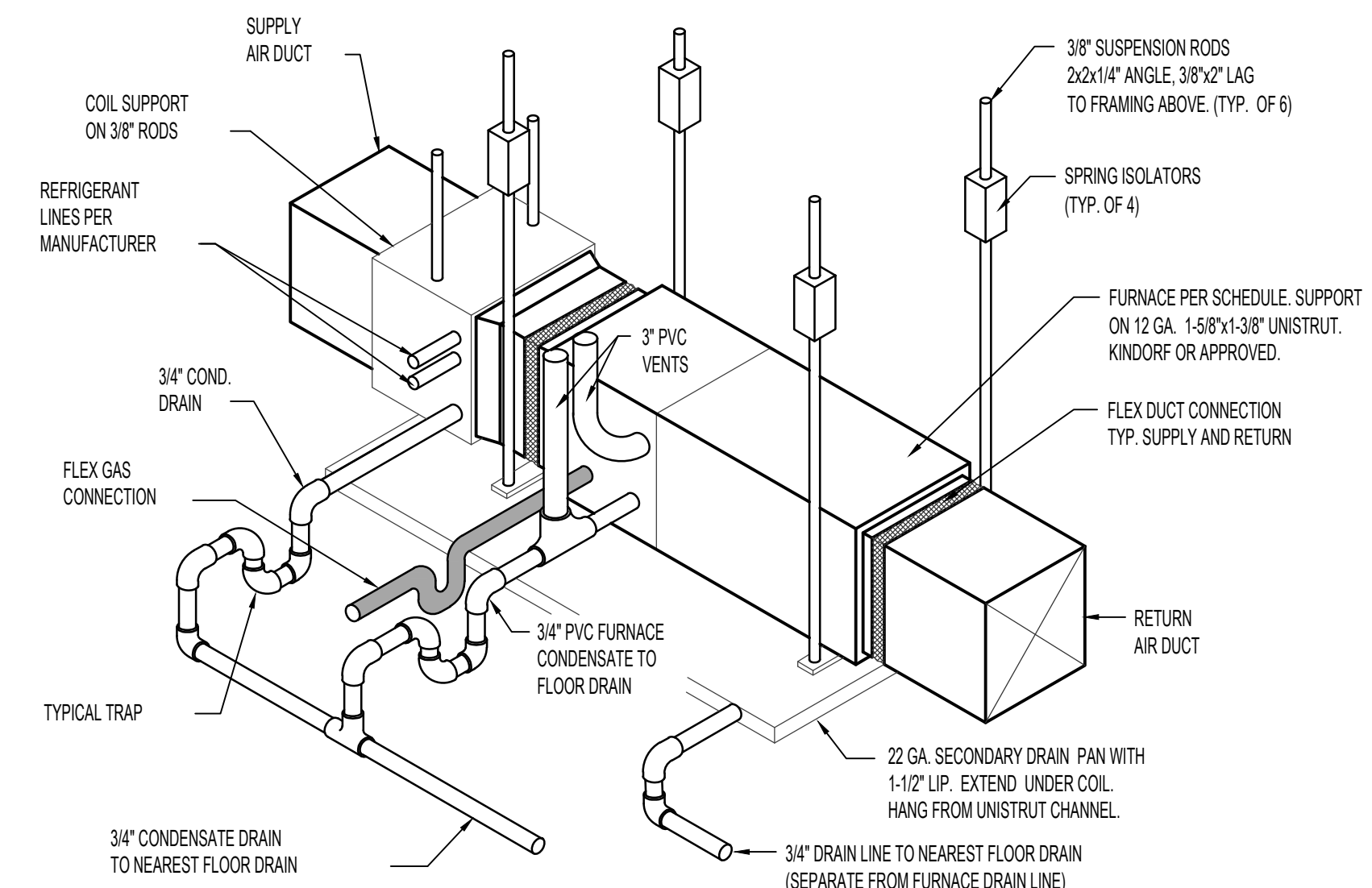

**C HORIZONTAL FURNACE DETAIL**  
NO SCALE

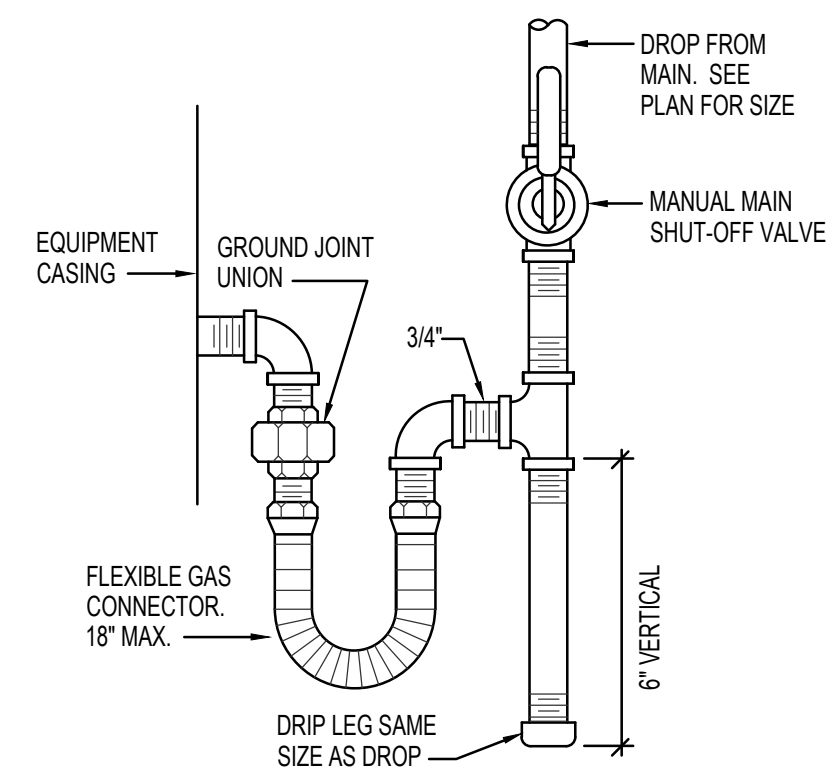

**D GAS LINE CONNECTION DETAIL**  
NO SCALE

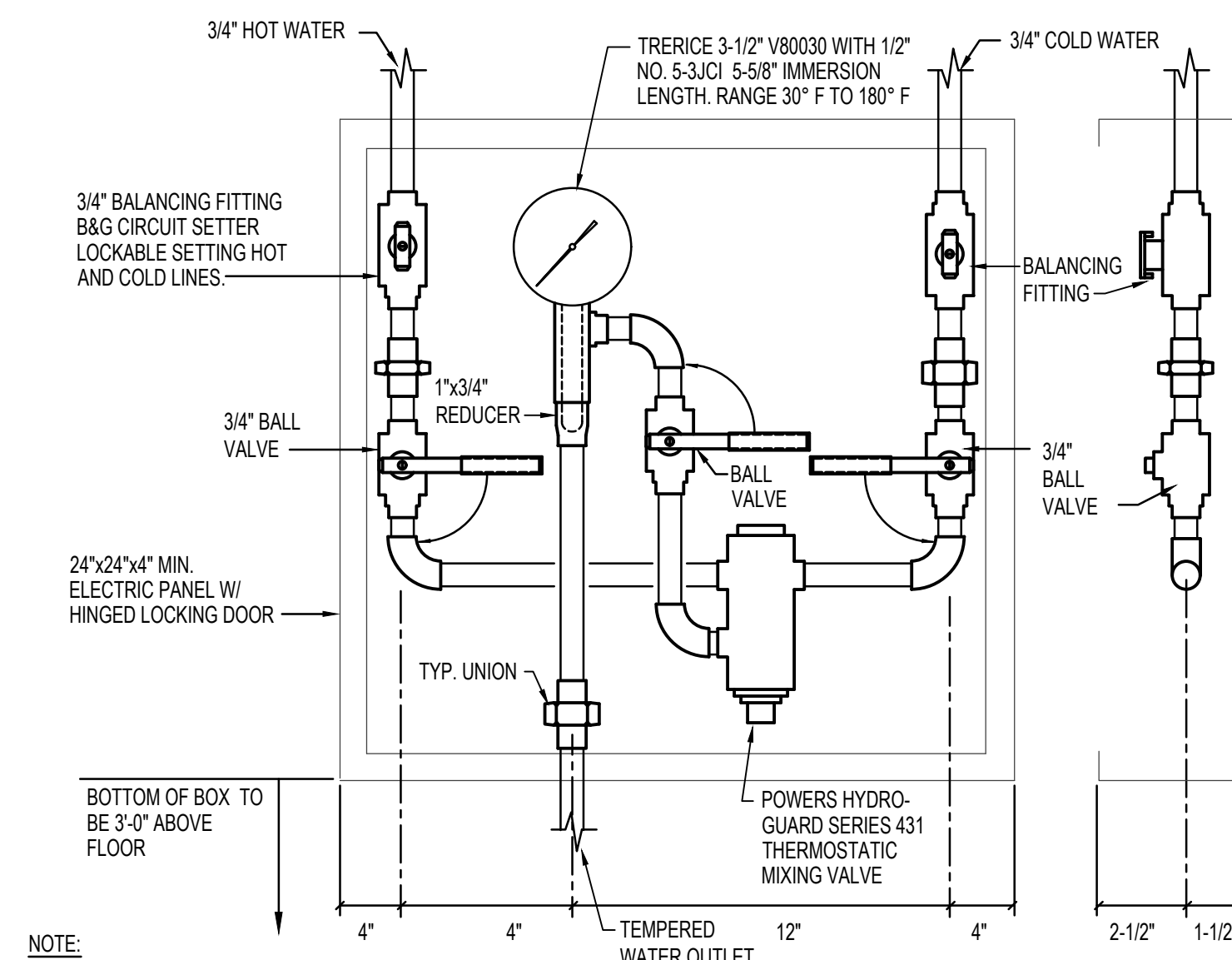

**E FONT VALVE BOX DETAIL**  
NO SCALE

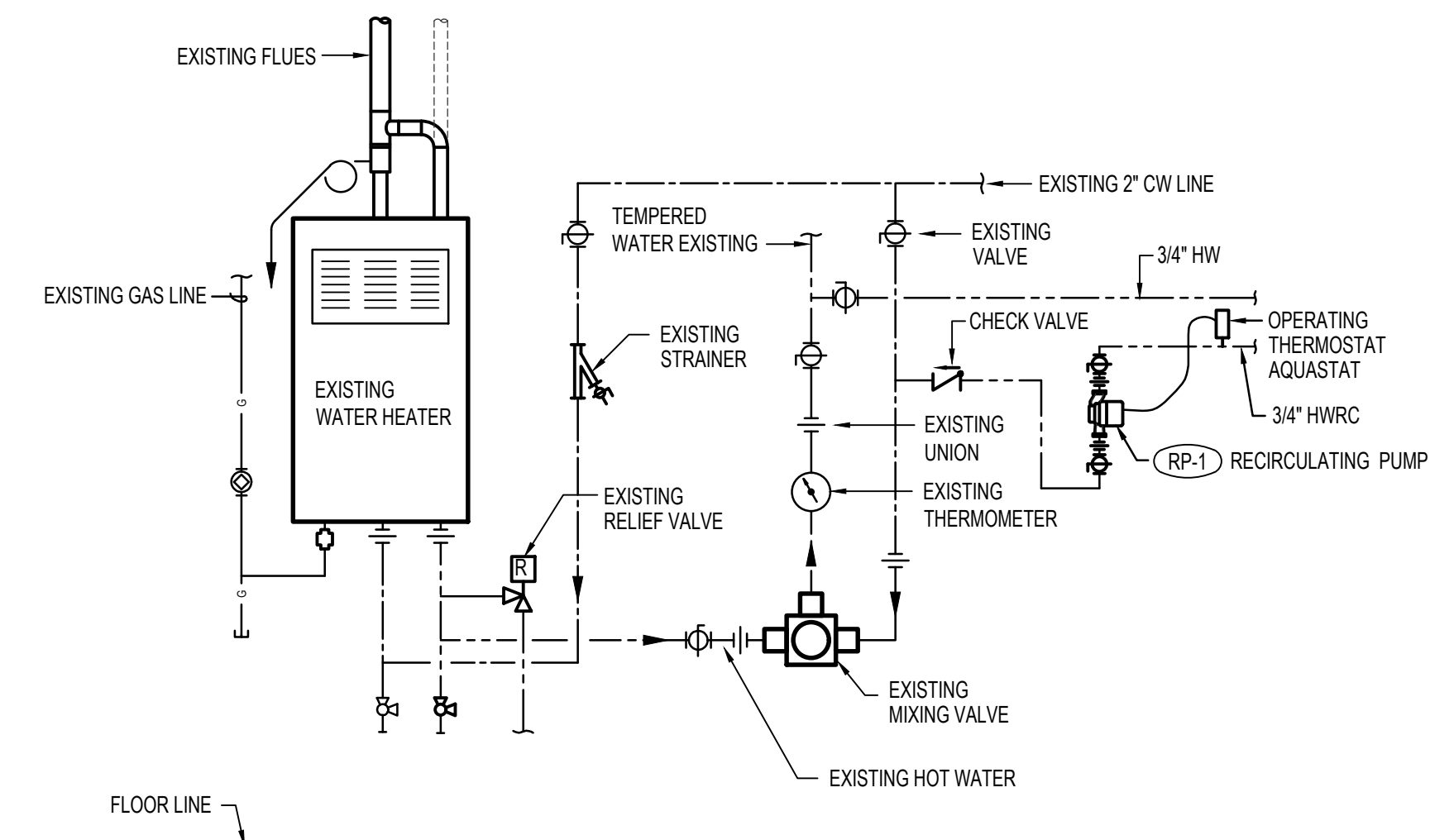

**F EXISTING WATER HEATER WITH NEW RECIRC PUMP**  
NO SCALE

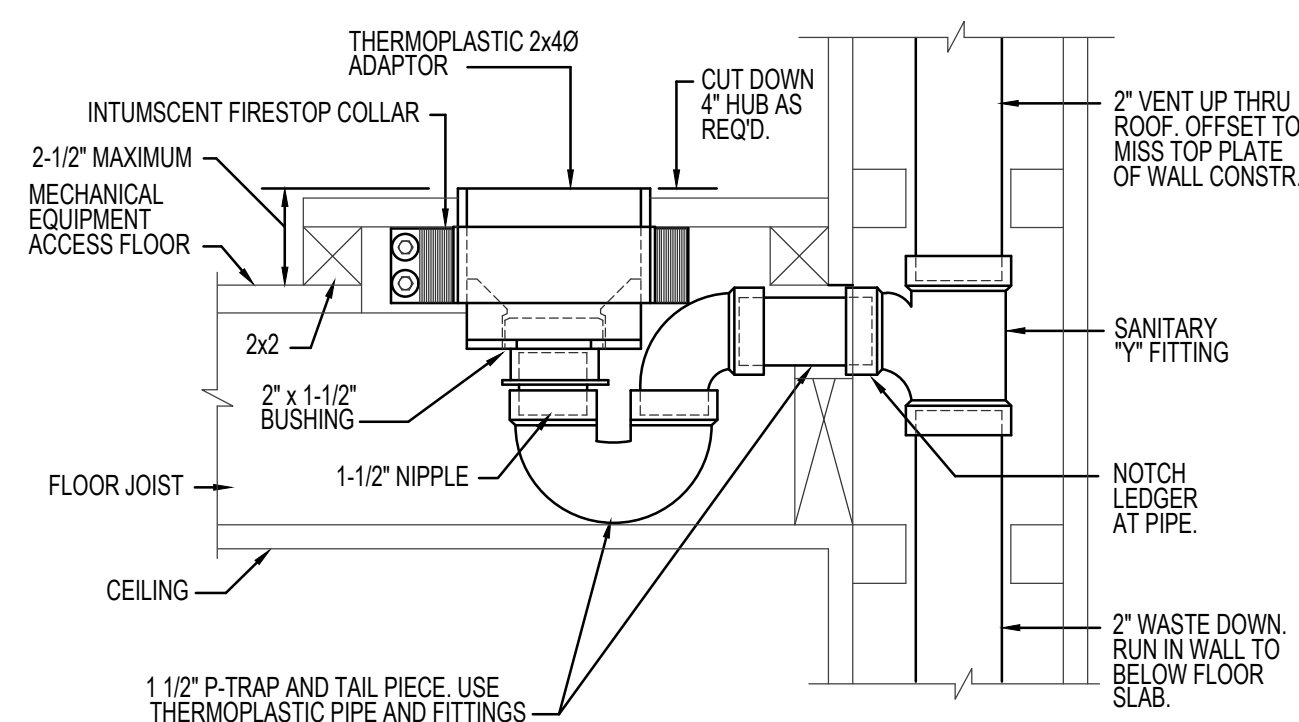

**G CONDENSATE RECEIVER DETAIL**  
NO SCALE

**H EXISTING CONDITIONS PHOTO**  
NO SCALE

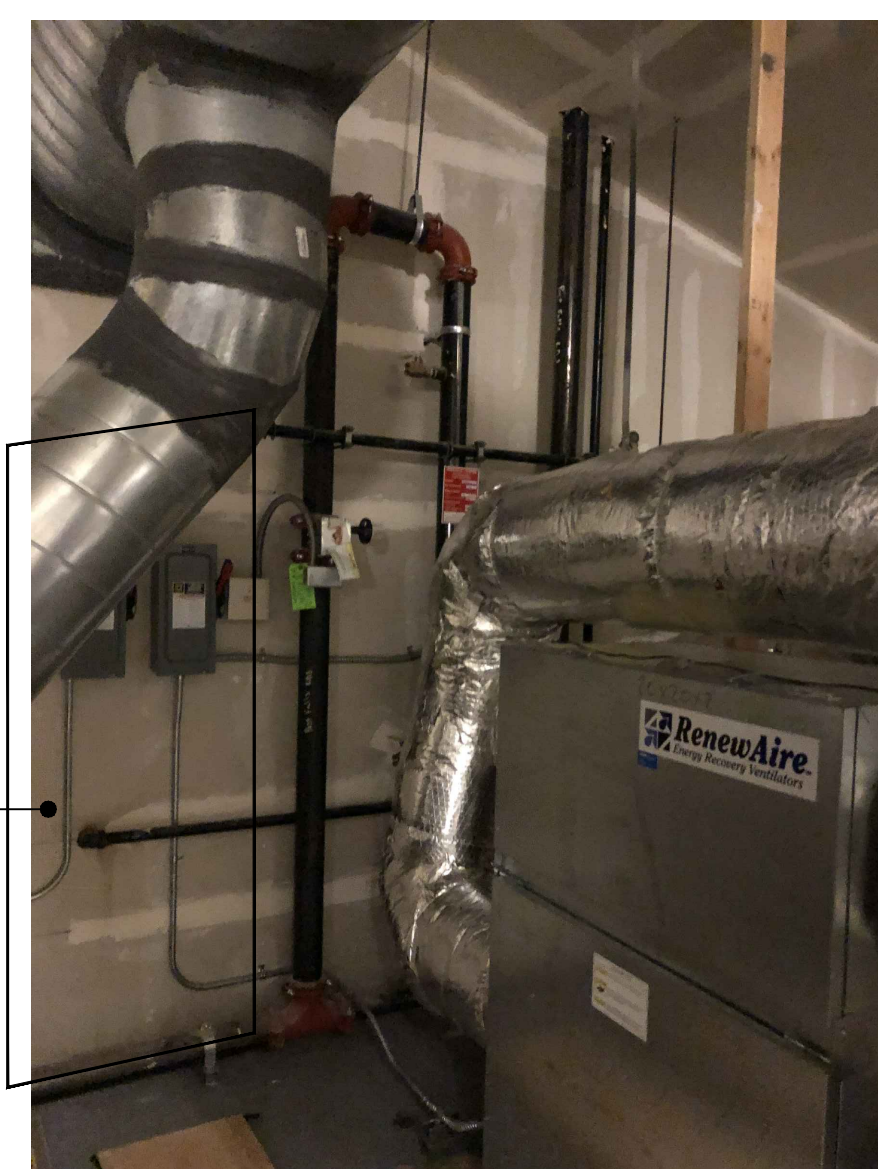

PLUMBING CONTRACTOR TO FIELD VERIFY EXISTING CONDITIONS IN THIS AREA. (SEE FLOOR PLAN.) RE-ROUTE, RELOCATE, AND/OR REMOVE ANY EXISTING WASTE, WATER OR VENT PIPING, VALVES, AND/OR DRAIN LINES AS REQUIRED IN THIS AREA TO ALLOW FOR NEW WALKWAY ACCESS DOOR. REFER TO ARCHITECTURAL DRAWINGS FOR EXACT LOCATION OF NEW ACCESS DOOR.

Architect / Engineer:

**GENE C. ULMER ARCHITECT**  
1506 S. SECRETARIAT WAY  
Nampa, ID 83686  
(208) 899-0874 \* ulmergc@gmail.com

Date: December 10, 2021

Stamp:

Post Falls ID McGuire  
Stake Suite Addition  
Coeur d' Alene ID Stke

1670 North McGuire road  
Post Falls, Idaho 83854

Project for:  
**THE CHURCH OF JESUS CHRIST OF LATTER-DAY SAINTS**

Mark	Date (date)	Description

Project Number:  
22112  
Plan Series:  
HER-98  
Property Number:  
581027220030101

Sheet Title:  
**PLUMBING DETAILS AND DIAGRAMS**

Sheet:

**P201**

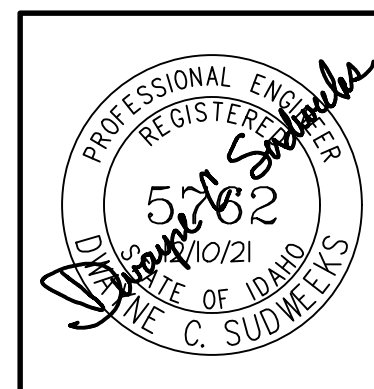

**Engineered Systems Associates**  
1355 EAST CENTER  
POCATELLO, IDAHO 83201  
PHONE: (208) 233-0501  
FAX: (208) 233-0529  
EMAIL: esa@engsystems.com  
ESA JOB NUMBER: 21064