

LARGE SCALE TOILET ROOMS - DEMO
SCALE: 1/4" = 1'-0"

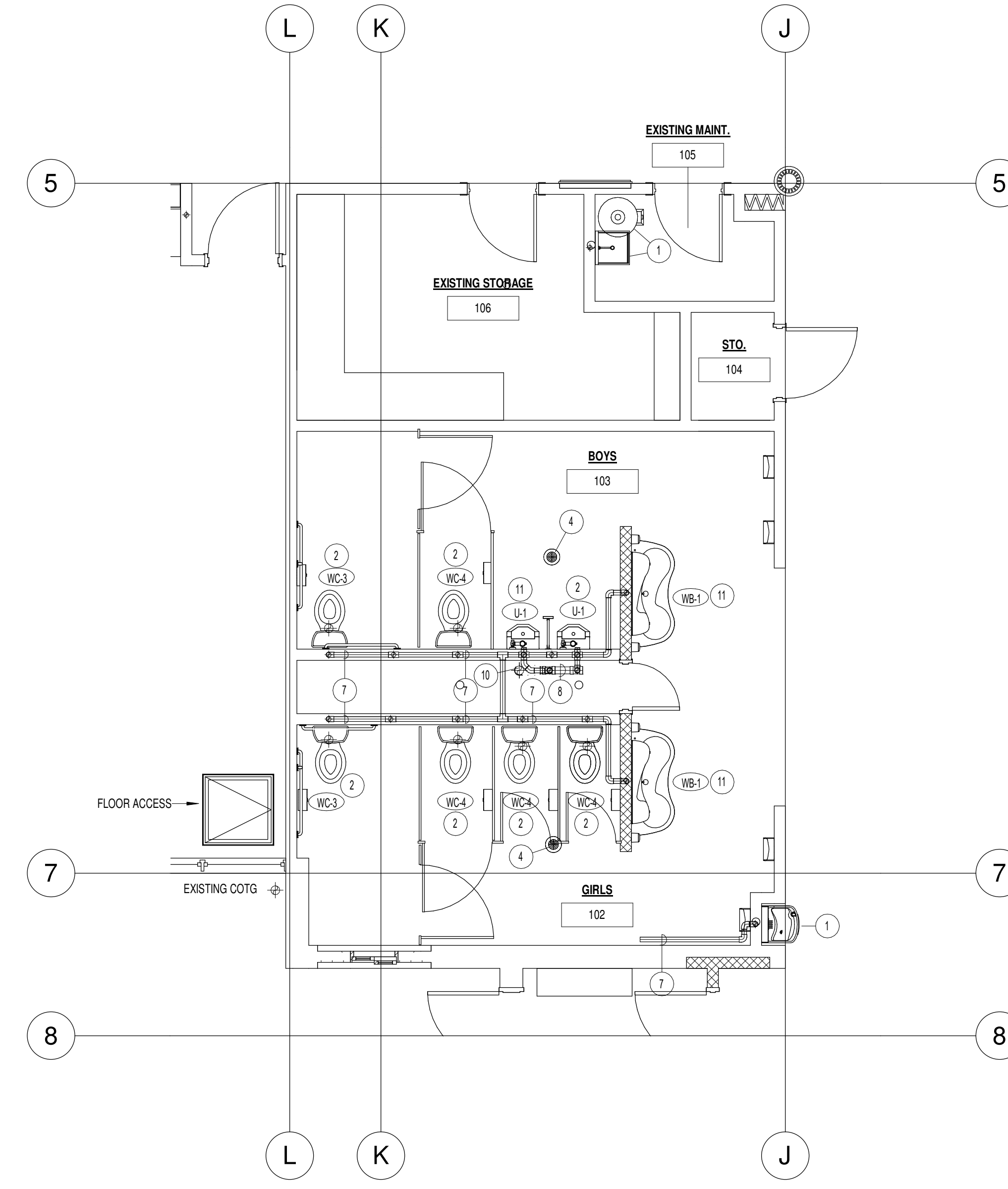

LARGE SCALE TOILET ROOMS - NEW
SCALE: 1/4" = 1'-0"

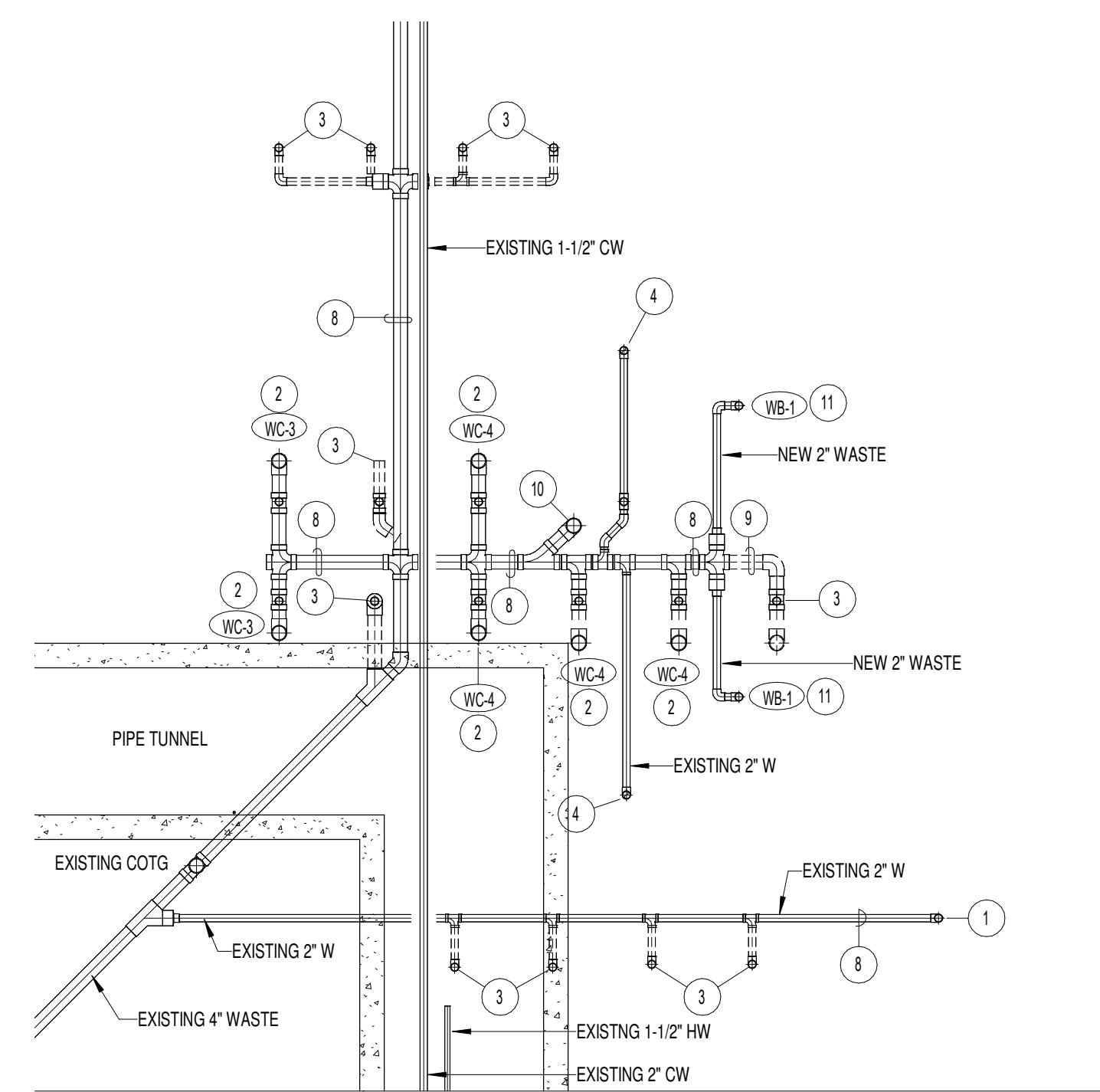

LARGE SCALE FOUNDATION PLAN
SCALE: 1/4" = 1'-0"

PLAN NOTES:

- 1 EXISTING PLUMBING FIXTURE TO REMAIN. PROTECT DURING CONSTRUCTION AND MAINTAIN CONNECTION TO EXISTING WATER, WASTE AND VENT PIPING. CONTRACTOR TO FIELD VERIFY EXACT SIZES AND LOCATIONS OF EXISTING PIPING.
- 2 REMOVE AND REPLACE EXISTING PLUMBING FIXTURE WITH NEW AS SPECIFIED. NEW FIXTURE TO BE CONNECTED TO EXISTING WASTE, WATER AND VENT PIPING. MODIFY ROUGH-IN LOCATIONS AS REQUIRED FOR NEW FIXTURE. PROVIDE NEW STOPS, P-TRAPS, AND FLEXIBLE HOSE CONNECTIONS AS REQUIRED FOR EACH FIXTURE.
- 3 DISCONNECT AND REMOVE EXISTING PLUMBING FIXTURE AND ALL ASSOCIATED WASTE, WATER AND VENT PIPING. CAP EXISTING WASTE AND WATER LINES BELOW FLOOR. CAP EXISTING VENT PIPING ABOVE CEILING. CONTRACTOR TO FIELD VERIFY EXACT SIZES AND LOCATIONS OF ALL EXISTING PIPING. COORDINATE CUTTING AND PATCHING OF EXISTING CONCRETE FLOORS WITH GENERAL CONTRACTOR.
- 4 EXISTING FLOOR DRAIN TO REMAIN. PROTECT AND COVER STRAINER TO KEEP CLEAN DURING CONSTRUCTION.
- 5 DISCONNECT AND REMOVE EXISTING EXPOSED WATER LINE IN TOILET ROOMS AND CUSTODIAL ROOM. CAP LINE IN PIPE TUNNEL BELOW FLOOR. FIELD VERIFY EXACT SIZE AND LOCATION OF EXISTING PIPING.
- 6 REMOVE EXISTING VENT PIPING FROM FIXTURES BEING REMOVED. CAP AT LAST ACTIVE FIXTURE. MAINTAIN CONNECT OF ALL NEW AND EXISTING FIXTURES TO EXISTING 4" VENT THRU ROOF.
- 7 EXISTING VENT PIPING TO REMAIN WHERE EXISTING OR NEW FIXTURES ARE BEING RECONNECTED TO EXISTING PIPING. CONTRACTOR TO FIELD VERIFY EXACT ROUTING OF ALL PIPING AND MAINTAIN CONNECTION TO EXISTING 4" VTR.
- 8 EXISTING WASTE LINE AT FLOOR TO REMAIN. DISCONNECT EXISTING FIXTURE AND RECONNECT NEW AS SPECIFIED. PROVIDE PIPE FITTINGS AS REQUIRED FOR NEW FIXTURES. FIELD VERIFY EXACT SIZE AND LOCATION OF EXISTING PIPING.
- 9 DISCONNECT AND REMOVE EXISTING WASTE LINE AT FLOOR WHERE EXISTING FIXTURES ARE BEING REMOVED. CAP LINE AT FIRST ACTIVE FIXTURE. FIELD VERIFY EXACT SIZE AND LOCATION OF EXISTING PIPING.
- 10 EXISTING 4" VTR TO REMAIN. EXTEND AS REQUIRED FOR NEW ROOFING AND PROVIDE NEW FLASHING. MAINTAIN CONNECT OF ALL ACTIVE FIXTURES TO EXISTING VTR. FIELD VERIFY ACTUAL PIPE ROUTING AND SIZES.
- 11 PROVIDE AND INSTALL NEW PLUMBING FIXTURE AS SPECIFIED. RUN NEW WASTE AND WATER LINES BELOW EXISTING FLOOR AND CONNECT TO EXISTING CORRESPONDING LINES. RUN NEW VENT PIPING ABOVE CEILING AND CONNECT TO EXISTING 4" VTR. CONTRACTOR TO FIELD VERIFY EXACT SIZES AND LOCATIONS OF ALL EXISTING PIPING IN TUNNEL BELOW FLOOR AND IN SPACE ABOVE CEILING.



Ownership & Use of Documents
Drawings and specifications, as instruments of professional service are and shall remain the property of the architect. These documents are not to be used in whole or in part for any project not as specifically authorized by GPC Architects, LLC.



TETON SCHOOL DISTRICT 401
RENDEZVOUS UPPER ELEMENTARY SCHOOL
ADDITIONS AND RENOVATIONS



revisions		
no.	description	date

project: 1723
date: 9/20/2018
LARGE SCALE PLBG PLANS
EXISTING BLDG
sheet: