

PLAN NOTES:

- 1 REMOVE EXISTING 3" ROOF DRAIN AND PROVIDE EXTENSION ON EXISTING 3" LINE FOR NEW ROOF LEVEL. REPLACE EXISTING ROOF DRAIN WITH NEW AS SPECIFIED AND CONNECT TO EXISTING PIPING.
- 2 ALL EXISTING ROOF DRAIN PIPING TO REMAIN UNLESS NOTED OTHERWISE. FIELD VERIFY EXACT SIZE AND LOCATION OF ALL EXISTING PIPING AND PROTECT DURING CONSTRUCTION.
- 3 EXISTING PLUMBING FIXTURE TO REMAIN. PROTECT FIXTURE AND PIPING BELOW FLOOR DURING CONSTRUCTION.
- 4 DISCONNECT AND REMOVE EXISTING PLUMBING FIXTURE. EXISTING WASTE, WATER AND VENT PIPING TO BE CAPPED BELOW FLOOR. CONTRACTOR TO FIELD VERIFY EXACT SIZE AND LOCATION OF ALL EXISTING PIPING.
- 5 DISCONNECT AND REMOVE EXISTING PLUMBING. REFER TO SHEET P1.1 FOR NEW FIXTURE TO BE CONNECTED TO EXISTING WASTE, WATER AND VENT PIPING.
- 6 DISCONNECT AND REMOVE EXISTING COLD WATER LINE UP TO FIRE HOSE CABINET ABOVE. CAP PIPING IN WALL OR CRAWL SPACE.
- 7 DISCONNECT AND REMOVE EXISTING WATER HEATER. REMOVE ALL UNUSED PIPING AND CAP IN WALL OR BELOW FLOOR. CONTRACTOR TO FIELD VERIFY EXACT SIZES AND LOCATIONS OF EXISTING PIPING.
- 8 ALL EXISTING PLUMBING FIXTURES IN TOILET ROOMS ARE TO BE DISCONNECTED AND REMOVED. ALL EXISTING WASTE, WATER AND VENT PIPING TO BE REMOVED. ALSO EXISTING 4" VENT THRU ROOF TO REMAIN. REFER TO LARGE SCALE PLANS ON SHEET P2.1 FOR NEW FIXTURES AND PIPING. REFER TO ARCHITECTURAL DRAWINGS FOR CUTTING AND PATCHING OF EXISTING CONCRETE FLOORS.
- 9 EXISTING 2" VTR TO REMAIN. EXTEND AS REQUIRED FOR NEW ROOF. REFER TO SHEET P1.1 FOR NEW FIXTURES AND VENT PIPING TO BE CONNECTED TO EXISTING VTR.
- 10 EXISTING WASTE LINE COVER TO BE REMOVED. REFER TO FOUNDATION PLAN ON SHEET P1.0 FOR WORK REQUIRED.
- 11 INTERCEPT EXISTING 1 1/2" LP GAS LINE INSIDE BOILER ROOM. REFER TO SHEET P1.1 FOR NEW GAS PIPING TO BE CONNECTED TO EXISTING IN BOILER ROOM.
- 12 REMOVE ALL EXISTING GAS PIPING ON EXTERIOR OF EXISTING BUILDING AND BELOW GRADE WHERE NEW ADDITION IS GOING. REFER TO SHEET P1.1 FOR LOCATION OF NEW PRESSURE REGULATOR ON GAS PIPING AND FOR ROUTING OF NEW LP GAS LINE THRU BUILDING.
- 13 EXISTING BOILER, WATER HEATER, CONDENSATE PUMP, AND ALL ASSOCIATED PIPING AND CONTROLS IN BOILER ROOM TO REMAIN. PROTECT DURING CONSTRUCTION.

ALTERNATE #3 PLAN NOTES:

- A1 REMOVE AND REPLACE EXISTING CLASSROOM SINK UNDER ALTERNATE BID ITEM #3 AS SPECIFIED. CONNECT NEW CLASSROOM SINK TO EXISTING WASTE, WATER AND VENT PIPING. PROVIDE NEW WATER SHUT-OFF VALVES AND NEW P-TRAP ON WASTE LINE. FIELD VERIFY EXACT SIZES AND LOCATION OF EXISTING PIPING. REFER TO SHEET P1.1.

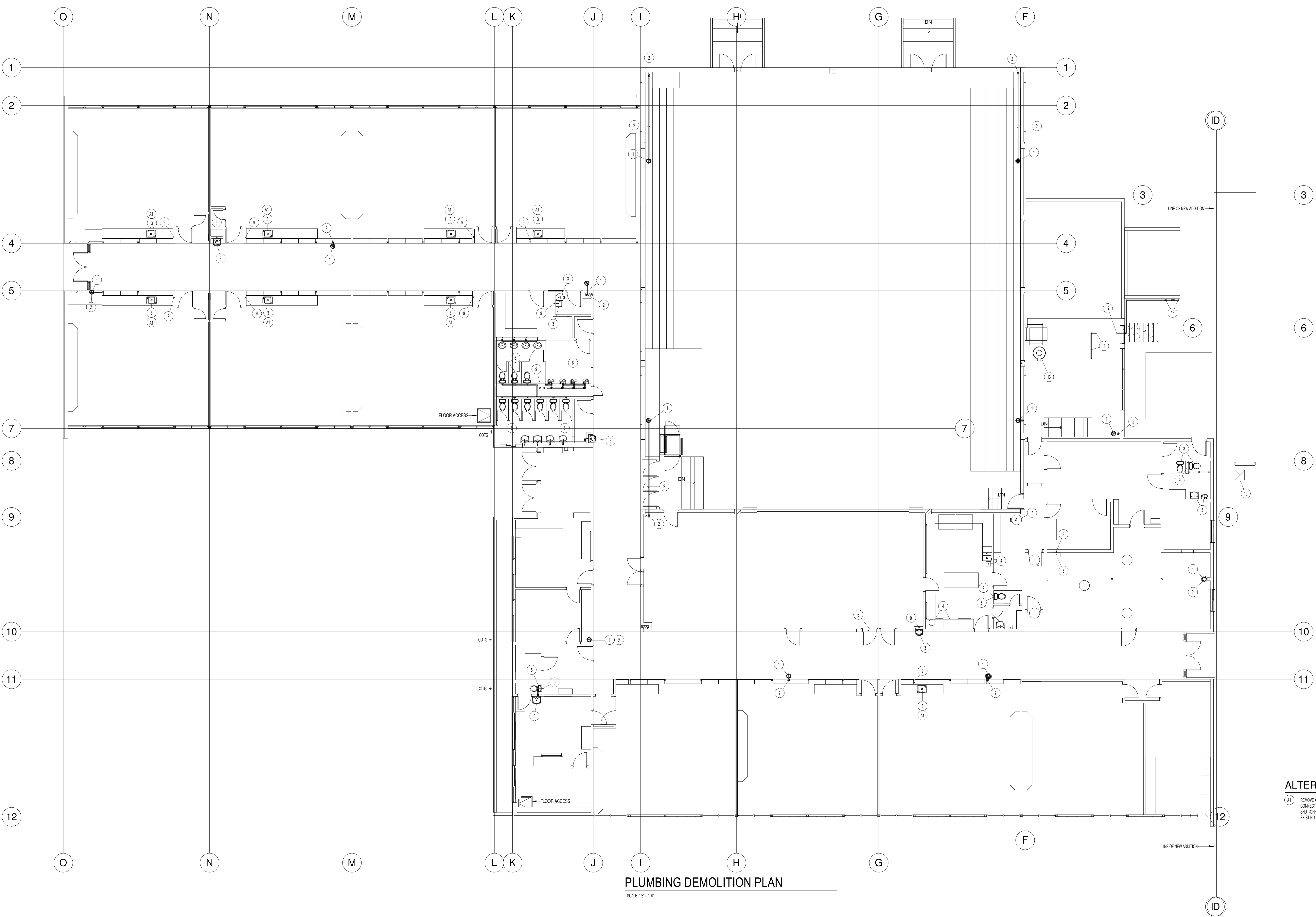

PLUMBING DEMOLITION PLAN
SCALE: 1/8" = 1'-0"



Ownership & Use of Documents
Drawings and specifications, as instruments of professional service are and shall remain the property of the architect. These documents are not to be used in whole or in part for any project or purpose whatsoever, without the prior specific written authorization of GPC Architects, PLLC.

Engineered Systems Associates
ESA JOB NUMBER 18007

TETON SCHOOL DISTRICT 401
RENDEZVOUS UPPER ELEMENTARY SCHOOL
ADDITIONS AND RENOVATIONS



revisions		
no.	description	date

project: 1723
date: 9/20/2018

PLUMBING DEMOLITION PLAN

sheet:

9/20/2018 10:42:39 AM